

PLAT OF SURVEY

LOCATION: 1419 Academy Road, Lake Geneva, Wisconsin

LEGAL DESCRIPTION: Lot 3 of CERTIFIED SURVEY MAP NO. 516, located in the West 1/2 of the Southeast 1/4 of Section 18, Town 1 North, Range 17 East, in the Town of Linn, Walworth County, State of Wisconsin.

May 15, 2003 Added propped garage to drwg. & located stream
February 7, 2003 (original)

Survey No. 95765

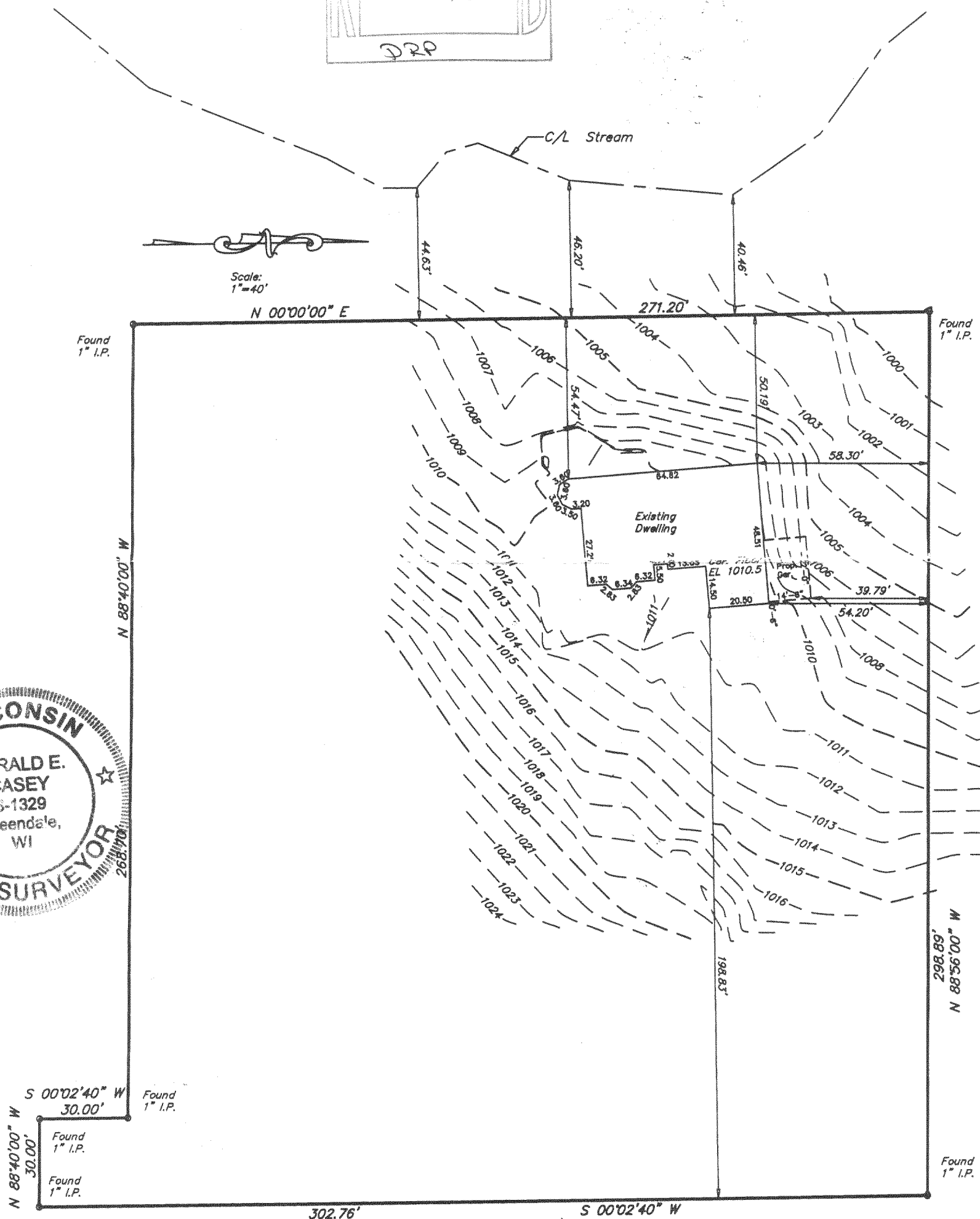
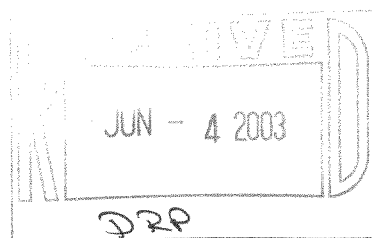

Academy Road

METROPOLITAN SURVEY SERVICE, INC.

REGISTERED LAND SURVEYORS

5200 W. LOOMIS RD. • GREENDALE, WI 53129

PH. 529-5380 FAX 529-9787

I HEREBY CERTIFY THAT I HAVE SURVEYED THE ABOVE DESCRIBED PROPERTY AND THAT THE ABOVE MAP IS A TRUE REPRESENTATION THEREOF AND SHOWS THE SIZE AND LOCATION OF THE PROPERTY, ITS EXTERIOR BOUNDARIES, THE LOCATION OF ALL VISIBLE STRUCTURES AND DIMENSIONS OF ALL PRINCIPAL BUILDINGS THEREON, BOUNDARY FENCES, APPARENT EASEMENTS AND ROADWAYS AND VISIBLE ENCROACHMENTS, IF ANY.

THIS SURVEY IS MADE FOR THE EXCLUSIVE USE OF THE PRESENT OWNERS OF THE PROPERTY, AND ALSO THOSE WHO PURCHASE, MORTGAGE, OR GUARANTEE THE TITLE THERETO WITHIN ONE (1) YEAR FROM DATE HEREOF.

SIGNED